



The Forest of Mercia Timberland Trail



DIFFICULTY RATING MODERATE

5hrs

Ordnance Survey start point: **SK015042**
Birmingham A to Z start point: **page 20D2**



The Forest of Mercia Timberland Trail is one of twelve Trails in Community Forests which have been sponsored by The Timberland clothing company.

The Forest of Mercia Timberland Trail is a 10 mile circular route (8 miles taking the shorter but more difficult Cadmans Lane route) based on rights of way and canal tow paths which would have been used as routes to work by

local miners, iron workers and farmers. The trail has opened up routes between villages and being located in the area of Pelsall and Great Wyrley it is easily accessible to people from the Black Country and South Staffordshire.

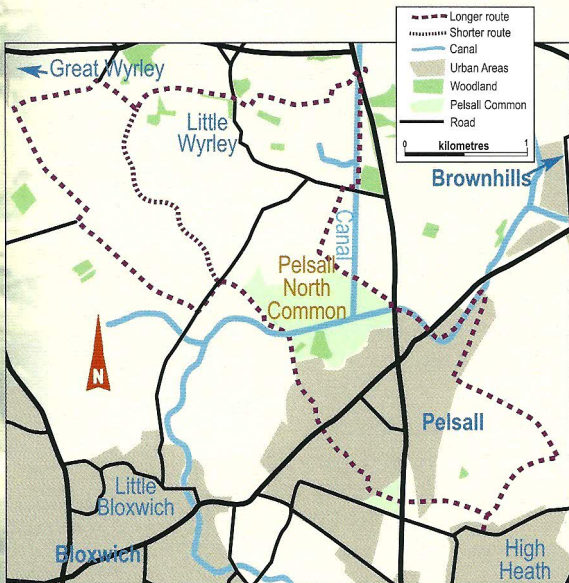

Long Walks

Please ensure that you only use recognised paths and Public Rights of Way.

Thanks to Trevor Antill for his help in researching this route.

A walk in the **FOREST OF MERCIA**



Ordnance Survey start point: **SK015042**
Birmingham A to Z start point: **page 20D2**

Wood Lane to Pelsall Middle Common

Starting at **Pelsall North Common** car park in **Wood Lane** (opposite the Free Trade Pub).

The gully comes out into **Norbury Avenue.**

Head South along **Wood Lane** until you reach the **A4124 Wolverhampton Rd.**

Cross the road and continue along **Chapel Street** to where

the road bends to the left.

Turn left, to a pedestrian crossing and cross the road. Walk through a gully between house number 154 and 156 to reach **Clarendon Place.**

At the bend take the gully South between houses number 63 and 65 to exit at

Continue along **Clarendon Place** (Pelsall JMI school grounds can be seen on the left followed by 1st Pelsall scouts hut) to **Old Town Lane.**

Noddy Cottage and Church Rd. Cross the road onto **Pelsall Common**
Grid ref. 021031.

Turn left, again after a few paces cross the road and take the gully to the left of the Evangelical Church and running alongside house number 56.

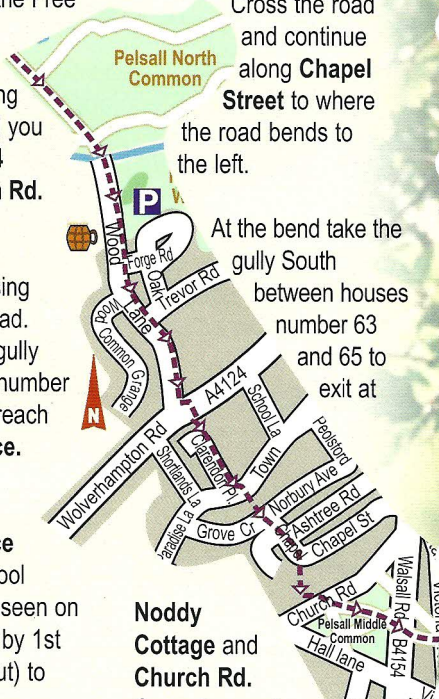

	Longer route
	Shorter route
	Canal
	Urban Areas
	Woodland
	Pelsall Common
	Track/Footpath
	Road
	Pub

